

Plotted By: Creeds, Zach Sheet: SRI-RICHARDSON INDUSTRIAL - Layout: PHASE 1, March 03, 2021, 06:28:43pm K:\DAL\_Civil\063486551 - DD\5 Mockingbird\4 - Design\CAD Exhibits\2021\03\03 - Development Plan\2021\03\03 - Development Plan.dwg  
 This document, together with the concepts and designs presented herein, is intended only for the specific purpose and client for which it was prepared. Reuse of and improper reliance on this document without written authorization and adaptation by Kimley-Horn and Associates, Inc. shall be without liability to Kimley-Horn and Associates, Inc.

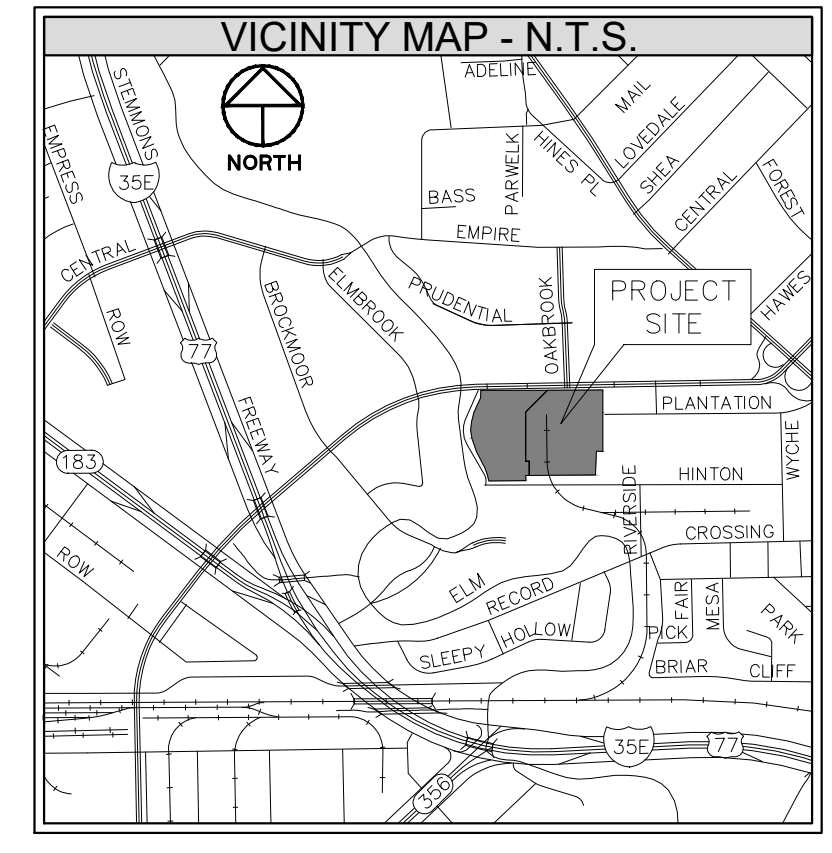
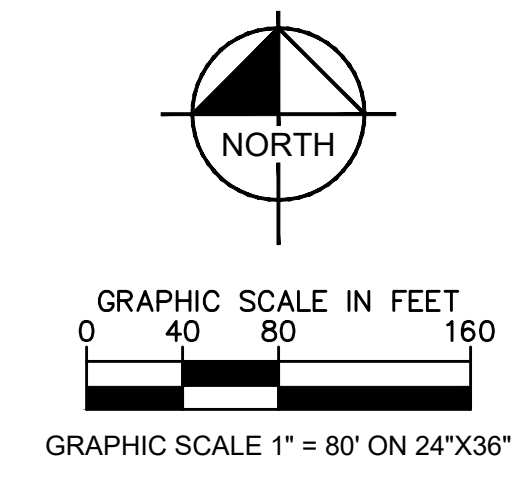
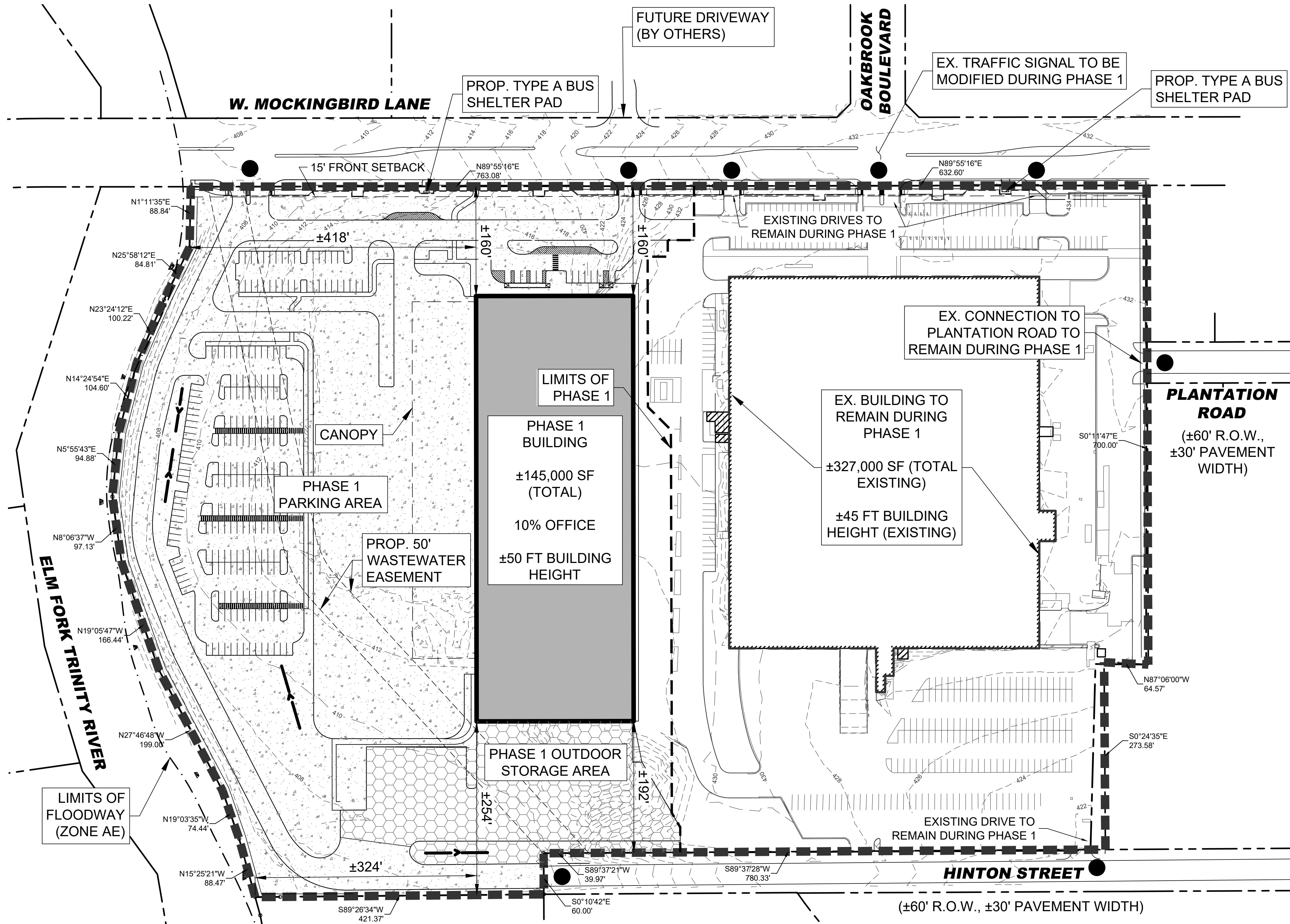

SUMMARY TABLE	
ALLOWABLE USES PER PD	(BASE: MU-3)
PROPOSED USE: WAREHOUSE	
PLANNED DEVELOPMENT AREA	32.293 ACRES
BUILDING AREA (PROPOSED PHASE I)	±145,000 SQUARE FEET
BUILDING AREA (EXISTING PHASE I)	±327,000 SQUARE FEET
MAX. BUILDING HEIGHT	50 FEET
FLOOR AREA RATIO (FAR)	3.2:1 BASE / 4.0:1 MAX.
MAX. LOT COVERAGE	80%
CITY REQUIRED PARKING: OFFICE	1 SPACE / 333 SF
CITY REQUIRED PARKING: WAREHOUSE	1 SPACE / 1000 SF (0-20000 SF) 1 SPACE / 4000 SF (> 20000 SF)
PHASE 1 PROVIDED AUTO PARKING	±229 SPACES
EX. BUILDING PROVIDED AUTO PARKING	±275 SPACES

LEGEND	
	PROPERTY LINE
	AREA OF REQUEST
	PHASE 1 BUILDING AREA
	EXISTING BUILDING TO REMAIN DURING PHASE 1
	LIMIT OF PHASE 1
	EXISTING CONTOUR
	PHASE 1 PARKING AREA
	PHASE 1 OUTDOOR STORAGE AREA
	VEHICULAR INGRESS/EGRESS *
	VEGETATED SWALE

\* NOTE: FINAL DRIVEWAY LOCATIONS SHOWN HEREON MAY BE ADJUSTED AT TIME OF BUILDING PERMIT

No.	REVISIONS	DATE	BY

**Kimley-Horn**  
 13455 NOEL ROAD, TWO GALLERIA OFFICE TOWER  
 SUITE 700, DALLAS, TX 75240  
 PHONE: 972-770-1300 FAX: 972-239-8820  
 WWW.KH.COM  
 © 2021 KIMLEY-HORN AND ASSOCIATES, INC.

KHA PROJECT	063486551
DATE	MARCH 2021
SCALE	AS SHOWN
DESIGNED BY	KPG
DRAWN BY	KPG
CHECKED BY	JWD

**1508 & 1550 W. MOCKINGBIRD**  
 PREPARED FOR  
**TRAMMELL CROW COMPANY**  
 DALLAS, TEXAS

**Z190-348 DEVELOPMENT PLAN PHASE 1**